

LAYOUT PLAN OF KINGS TOWN HOUSING SCHEME SITUATED AT MOUZA RAKH JUDHU DHEER 21 K.M. RAIWIND ROAD LAHORE.

SCALE : 1" = 100'

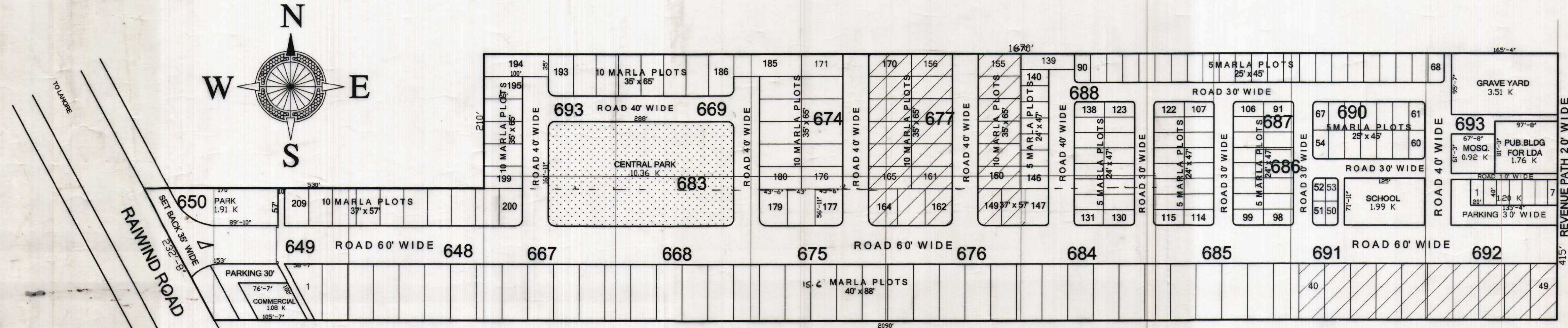

LOCATION PLAN

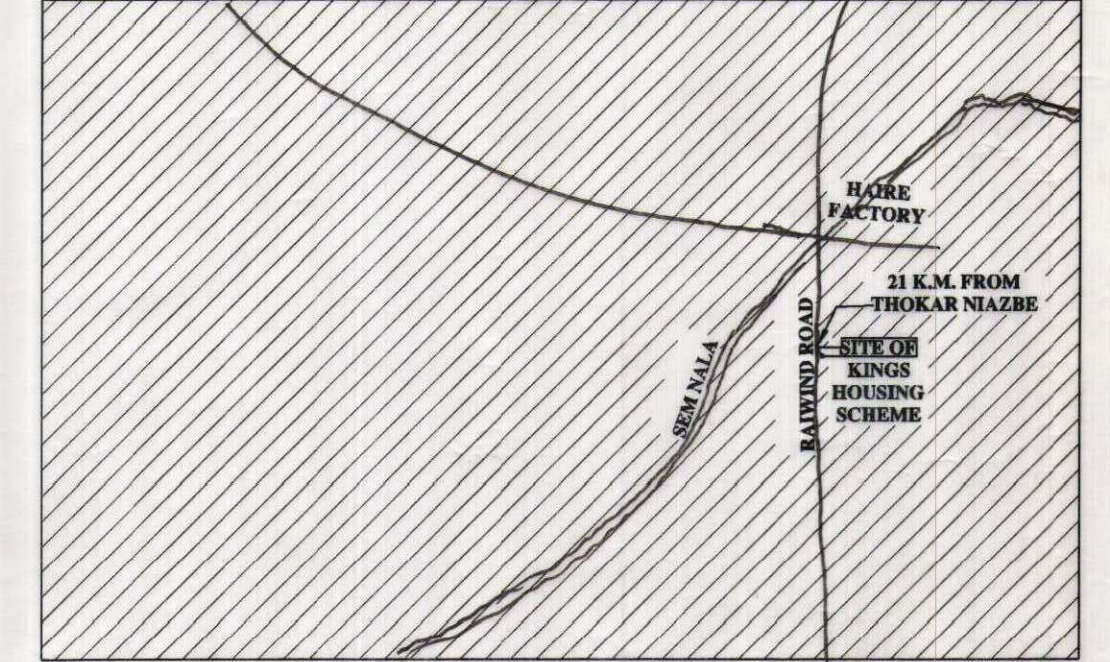

Signature
21. 9. 2007

DIRECTOR GENERAL
LAHORE DEVELOPMENT AUTHORITY

Signature
CHIEF METROPOLITAN PLANNER
LAHORE DEVELOPMENT AUTHORITY

Signature
P. 02947
SIGNATURE OF
TOWN PLANNER

Signature
Shafana Maglor

Signature
Shahjha Tausiq

Signature
SIGNATURE OF
OWNER
Signature
Shamyla Tahir

Signature
20/9/2007
DIRECTOR METROPOLITAN PLANNING
LAHORE DEVELOPMENT AUTHORITY

DETAIL OF PLOTS

BLOCK	15.6 M	10-M	5-M	TOTAL
	49	63	97	209

PLOTS MORTGAGED WITH L.D.A

S.NO	PLOTS NUMBER	AREA
1	40 TO 49, 148 TO 170	19.52 K
TOTAL AREA		19.52 K

20% OF THE SALEABLE AREA =

LAND USE

DESCRIPTION	AREA IN KANALS	%AGE
RESIDENTIAL PLOTS	95.10	54.25
ROADS	57.47	32.78
OPEN SPACES	12.27	7.00
GRAVE YARD	3.51	2.00
PUBLIC BUILDINGS FOR LDA	1.76	1.00
PUBLIC BLD. FOR SPONSER	2.91	1.67
COMMERCIAL	2.28	1.30
TOTAL	175.30	100.00